

MONTHLY MEMBERSHIP PROGRESS REPORT

LOCATION NEW YORK

District 20 W

Results as of: 5/31/2022

Clubs			
RESULTS FOR 2021-2022			
QUARTER	NEW CLUB GOAL	NEW CLUBS	DROPPED CLUBS
JULY/AUG/SEPT	0	0	0
OCT/NOV/DEC	0	0	0
JAN/FEB/MAR	1	0	0
APR/MAY/JUNE	1	0	0

Members			
RESULTS FOR 2021-2022			
QUARTER	MEMBER GROWTH NET GOAL	MEMBER GROWTH ACTUAL	DROPPED MEMBERS ACTUAL (including transfers)
JULY/AUG/SEPT	20	45	29
OCT/NOV/DEC	20	27	42
JAN/FEB/MAR	17	19	18
APR/MAY/JUNE	17	23	14

GOALS AND ACTUAL NEW CLUBS CUMULATIVE



GOALS AND ACTUAL MEMBERS CUMULATIVE

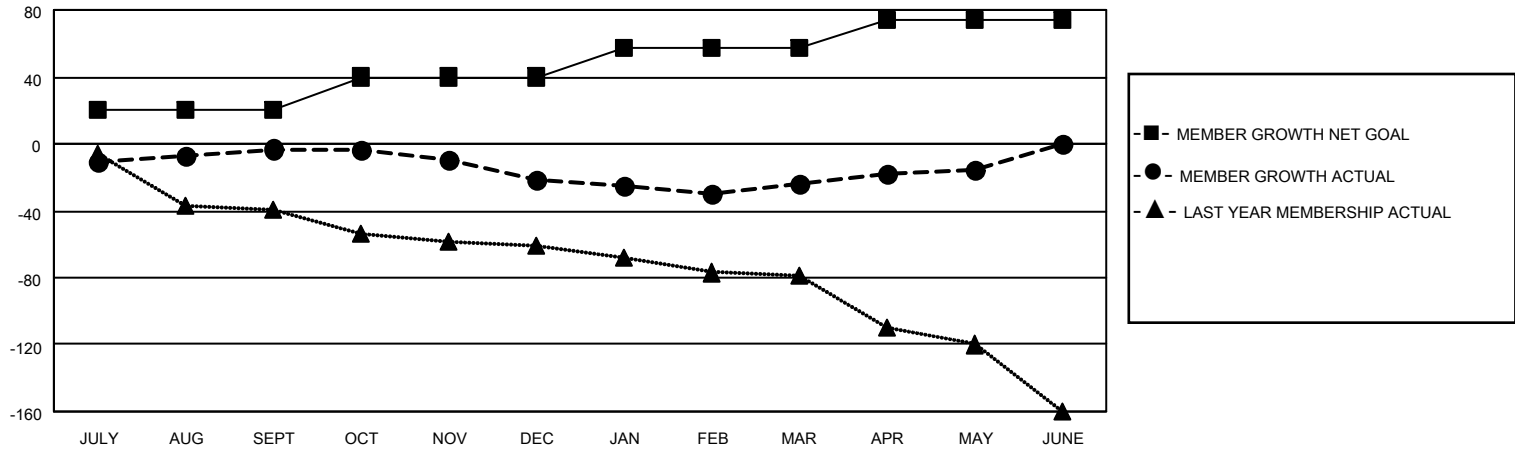

DROPPED CLUBS: 0	35 CLUBS OF 50 ADDED 1 OR MORE NEW MEMBERS	<p style="text-align: center;"><u>GENDER DISTRIBUTION</u></p> <table style="width: 100%; border: none;"> <tr><td>MALE</td><td style="text-align: right;">866 (65.71%)</td></tr> <tr><td>FEMALE</td><td style="text-align: right;">452 (34.29%)</td></tr> <tr><td>NON BINARY</td><td style="text-align: right;">0 (0.00%)</td></tr> <tr><td>PREFER NOT TO ANSWER</td><td style="text-align: right;">0 (0.00%)</td></tr> </table>	MALE	866 (65.71%)	FEMALE	452 (34.29%)	NON BINARY	0 (0.00%)	PREFER NOT TO ANSWER	0 (0.00%)				
MALE	866 (65.71%)													
FEMALE	452 (34.29%)													
NON BINARY	0 (0.00%)													
PREFER NOT TO ANSWER	0 (0.00%)													
<p style="text-align: center;"><u>DROPPED MEMBERS</u></p> <table style="width: 100%; border: none;"> <tr><td>DECEASED</td><td style="text-align: right;">26</td></tr> <tr><td>CLUB CANCELLED</td><td style="text-align: right;">0</td></tr> <tr><td>OTHER</td><td style="text-align: right;">77</td></tr> <tr style="border-top: 1px solid black;"><td>TOTAL</td><td style="text-align: right;">103</td></tr> </table>	DECEASED	26	CLUB CANCELLED	0	OTHER	77	TOTAL	103	CLICK HERE FOR CUMULATIVE MEMBERSHIP DATA	<table style="width: 100%; border: none;"> <tr><td>TOTAL FAMILY UNIT MEMBERS</td><td style="text-align: right;">288</td></tr> <tr><td>FAMILY MEMBERS PAYING HALF DUES</td><td style="text-align: right;">147</td></tr> </table>	TOTAL FAMILY UNIT MEMBERS	288	FAMILY MEMBERS PAYING HALF DUES	147
DECEASED	26													
CLUB CANCELLED	0													
OTHER	77													
TOTAL	103													
TOTAL FAMILY UNIT MEMBERS	288													
FAMILY MEMBERS PAYING HALF DUES	147													